

FARRIS, HANSEN & ASSOCIATES, INC.

ENGINEERING, ARCHITECTURE, SURVEYING

7 RIDGEWAY COURT - P.O. BOX 437, ELKHORN, WISCONSIN, 53121

PHONE: (414) 723-2098 FAX: (414) 723-5886

PLAT OF SURVEY
LOT 15, THE SOUTH 1/2 OF LOT 14, &
THE NORTH 1/2 OF LOT 16
LAKE GENEVA GOLF HILLS FIRST ADDITION
LOCATED IN THE SW 1/4 OF SECTION 31
TOWN 2 NORTH, RANGE 18 EAST
WALWORTH COUNTY, WISCONSIN

WORK ORDERED BY: CHRIS HOLDER
3273 LOCKWOOD BOULEVARD
LAKE GENEVA, WISCONSIN

- LEGEND
- = FOUND IRON PIPE STAKE
 - ⊙ = POWER POLE
 - = UTILITY CONTROL BOX
 - (xxx) = RECORDED AS

TOTAL AREA = 12,515 S.F.
C.2840

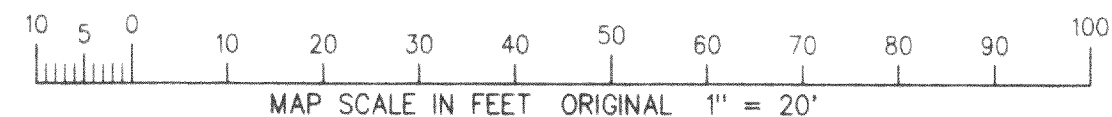

LOCKWOOD BOULEVARD

50' WIDE

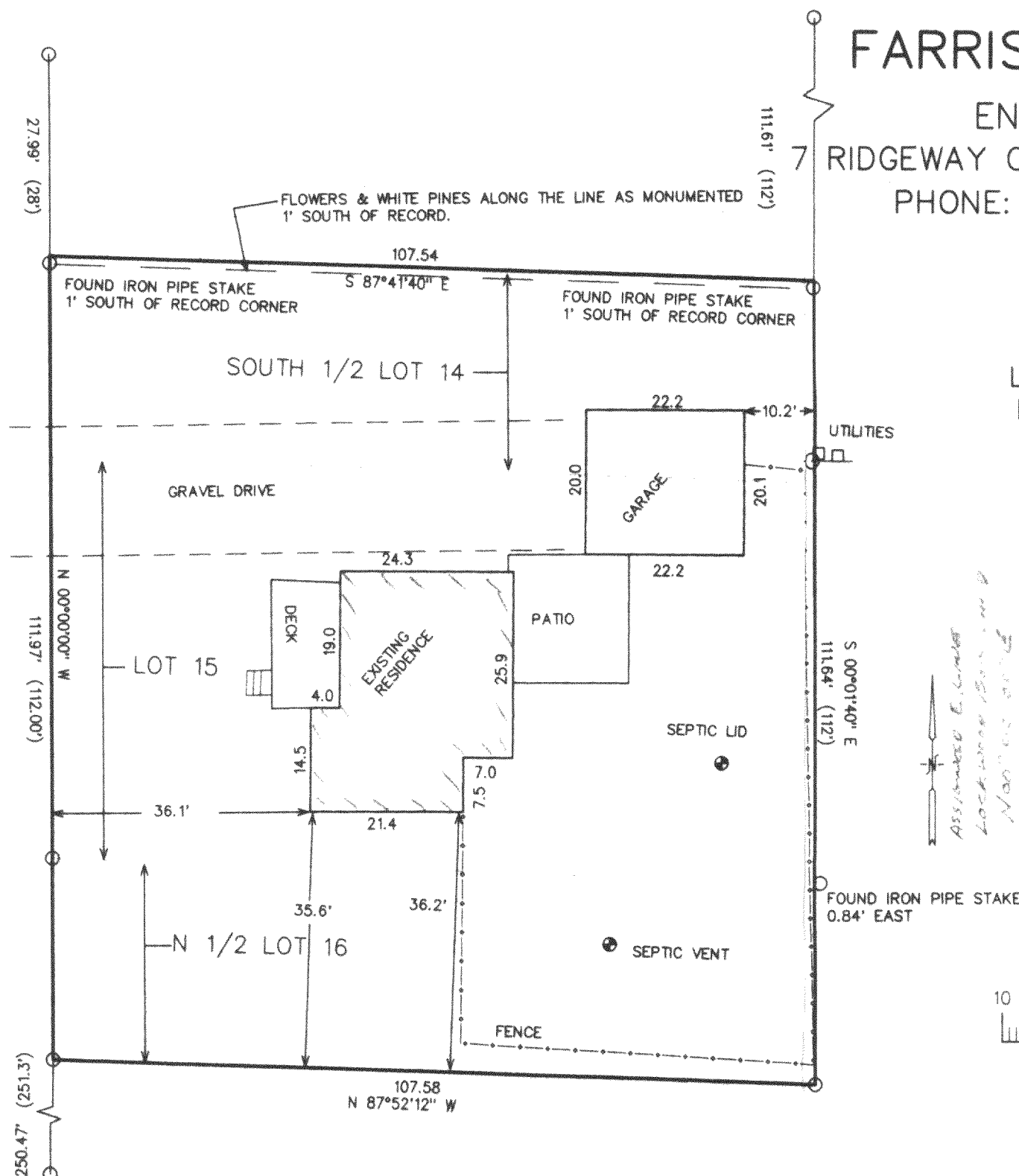

NOTE: COPIES OF THIS MAP TO WHICH THE FOLLOWING CERTIFICATE WILL APPLY ARE BLUE LINE PRINTS SHOWING SURVEYOR'S ORIGINAL SEAL AND SIGNATURE IN BLACK INK. COPIES BY ANY OTHER MEANS MAY HAVE ALTERATIONS WHICH DO NOT REPRESENT THE SURVEYOR'S WORK PRODUCT.

I HEREBY CERTIFY THAT THE ABOVE DESCRIBED PROPERTY HAS BEEN SURVEYED UNDER MY DIRECTION AND THAT THE ABOVE MAP IS A TRUE REPRESENTATION THEREOF AND SHOWS THE SIZE AND LOCATION OF THE PROPERTY AND ITS EXTERIOR BOUNDARIES. THIS SURVEY IS MADE FOR THE USE OF THE PRESENT OWNERS OF THE PROPERTY, AND ALSO THOSE WHO PURCHASE, MORTGAGE, OR GUARANTEE THE TITLE THERETO WITHIN ONE YEAR FROM THE DATE HEREOF.

DATED: 4/27/98

PETER S. GORDON R.L.S. 2101

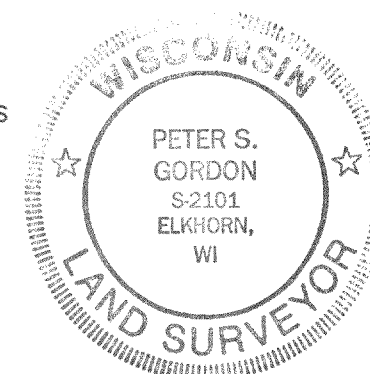
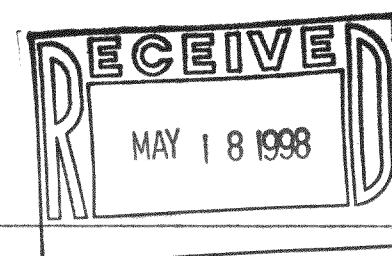

PROJECT 4986

SHEET 1 OF 1

NGHA-23 218-995